MEMORIAL HALL LIBRARY,
ANDOVER,
MASS.

Andover Townsman

Andover everywhere and always, first, last—the manly, straightforward, sober, patriotic New England Town—PHILLIPS BROOKS

5 Cents—$2 Per Year | ANDOVER, MASSACHUSETTS, OCTOBER 13, 1938 | Volume LII—Number 1

School Committee To Revise Rules

The three chairmen of the school board's sub-committees have been named by Chairman Frederick C. Smith to sit on a committee to revise the school board rules and regulations preparatory to a reprinting, the first since 1925. Principals and teachers will also be represented, with the entire school committee having to approve the rules for final adoption.

The school board members will be: Mr. Smith, Mrs. Angus and Mr. Doherty.

Several Teachers Out From Illness

The local school system, since the first of the year handicapped by sickness in the teaching staff, received another blow on Monday night when Emil Keiler, practical arts teacher, was taken to the hospital to undergo an appendectomy. Miss Elizabeth Stephan, who was ill the latter half of last year, is still out, and is not expected back for some time. Miss Bessie Conant was out three weeks but is now back. Miss Ida Grover has been out since two weeks ago today, with lobar pneumonia. She has so far improved that she will be allowed to sit up Sunday. Miss Adele Duval was out this week, Miss Irene Wells is back after being out a week, Miss Mary Burke was out a day, and Miss Mabel Lamb was out a day.

To Give Reception To Dr. Koussevitzky

Doctor Sergei Koussevitzky, now the pre-eminent leader of Symphony orchestras in the United States, will be tendered a reception on Sunday at the Addison Gallery at a preview of original drawings by Gerome Brush of members of the Boston Symphony. The exhibition will continue until November 1.

Women's Union To Hear Missionary

The Women's Union of the South church will journey to Auburndale next Thursday afternoon to visit the Walker Missionary home where Mrs. Wilder of India will speak. The home is conducted by the Congregational church for missionaries on furlough and for children who are attending school in this country.

WOMEN VOTERS TO OPEN SEASON

The first meeting of the Andover League of Women Voters will be held Tuesday afternoon, with luncheon at 12:45. The speaker will be Mr. Ehrmann, Boston lawyer who is very active in the work of the Old South Forum.

To Mark First Birthdays This Month

Photos by Donald Surette

Birthday cakes with one candle each will grace the tables of these three youngsters sometime this month. Left to right they are: Joyce Shirley Sullivan, daughter of Mr. and Mrs. Edward Sullivan of Orlando Cottage, Shawsheen Village who will mark her first birthday on October 20th; Henry Kirk White, son of Mr. and Mrs. Winthrop H. White, Andover Street, whose first birthday is October 11th; and Richard Walter Stewart, son of Mr. and Mrs. Walter Stewart, 4 Essex Court, whose birthday is October 16th.

Several Teachers Have Few Pupils

Further statistics on the decreasing lower grade school enrollment were sent to the school board members this week by the superintendent, who last week reported that the small size of several of the lower classes would probably make possible next year the elimination of one teacher. Mr. Sanborn's report this week showed a pupil per teacher average in the various schools as follows:

Punchard 27.5, Junior High 29, Central Grammar 31, Shawsheen 27, Bradlee 26, Indian Ridge 22, West Center 25.5, North 26. While the average except in the case of the Indian Ridge is fairly good, there are spots in the schools where teachers have less than they should have, notably the second and fourth grades at Shawsheen, the third and fourth in the Vale, the third and fourth, and the fifth and sixth at Indian Ridge, and the third and fourth at West Center.

Musical Program At Academy Tomorrow

The music department of Phillips Academy is presenting a concert by Felix Fox and James Gray, assisted by Mary Vincent Fox, in the Meeting Room of George Washington Hall, Friday evening at 8:15. The program will include Grieg's Piano Concerto in A minor, Rachmaninoff's Piano Concerto in F minor, and compositions for two pianos. The concertos will be accompanied by an ensemble of Boston musicians. There is no admission charge.

The program follows: Sicilienne, Bach-Maier; Caprice, Philipp; Tears, Rachmaninoff; Valse Poetique, (after a poem by Oscar Wilde), Felix Fox; Forest Elves, MacDowell; all played by Mr. and Mrs. Fox.

Concerto, A minor, Grieg, by Mr. Fox; Concerto, F sharp minor, Rachmaninoff, by Mr. Gray.

Daughter Of Academy Professor Wed By Groom's Father In Pasadena

(From the Pasadena Post)

Pasadena, Calif., October 9—Practically every pew was filled in the great auditorium of Pasadena Presbyterian Church last evening for the wedding of Miss Phyllis Towne Eaton of Andover, Mass., to Fulton (Tony) Freeman, son of the church's pastor, Dr. Robert Freeman, who officiated. The bride is the daughter of Mr. and Mrs. Guy H. Eaton. Mr. Eaton is an instructor at Phillips Academy, on a year's leave from his duties after 29 years of service there.

The church, which seats 1700 persons, was adorned for the occasion with masses of white and golden chrysanthemums.

In keeping with a tradition in the Freeman family, the wedding march from Lohengrin was sung by a procession of 60 white-robed children bearing candles as they marched down the aisle. The words were not taken from the opera, but were written by Dr. Freeman.

As the children's voices rang out from the altar, the wedding entourage came down the aisle. Following the ushers came Miss Margaret Freeman, sister of the bridegroom, as maid of honor. She wore a lovely empire gown of fuschia velveteen. Upon her head was a tiny square of the material, a bow at the nape of her neck holding it in position. Topping the hat was a tiny nosegay of real flowers to match the old-fashioned bouquet of yellow roses, gardenias and Bouvardia which she carried.

Behind her came the flower girl, Zoe Beth Freeman, niece of the

(Continued on Page 7)

Tax Association Elects Directors, Officers

The Andover Taxpayers' Association launched a new year on Monday evening with its annual meeting at which seven directors were elected for three year terms and the secretary and treasurer re-elected for another year.

The only new director is Herbert Lewis, West Andover representative replacing Milton Chambers whose work calls him out of town. Re-elected were John Rasmussen, Fred H. Eaton, J. Augustus Remington, James E. Greeley, Louis S. Finger, and Joseph A. McCarthy; secretary Elmer J. Grover and treasurer Frederic S. Boutwell.

Mitchell Johnson presented the nominating committee's report for his fellow-members Joseph Burns and C. Carleton Kimball.

President Edmond E. Hammond, who will probably be re-elected president at the first directors' meeting at the last of next week, spoke briefly on the work of the past year, urging every member to try to get an additional member and speaking of the co-operation received from most of the town officials, particularly the board of selectmen. The group present accorded Mr. Hammond a vote of thanks for his untiring work and leadership in the past year.

Various suggestions were made at the close of the meeting, among them being the use of water department net receipts for expansion work. It was also suggested that taxpayers who pay their bills early should receive a discount, but this it has been found is extra-legal in Massachusetts.

Black List Issued By Liquor Dealers

With less than a month left before Andover decides the fate of license here in town, arguments on both sides of the question are being advanced. This past week, in answer to the feeling that the chief cause of all the trouble in Andover was the 20 or so perpetual drunks who are public nuisances, the holders of licenses here drew up a black list of 24 names with the aid of the Chief of Police, and all the licensees have agreed not to sell any liquor, either for consumption on the premises or elsewhere, to these 24 men.

BALLOT ON LIQUOR QUESTION NEXT WEEK

Next week's Townsman will contain a straw ballot in an endeavor to find which way the wind is blowing on the local liquor question. Readers are urged to clip it out, mark it and mail or bring it in to the Townsman office. It will be divided into several different questions in order to give readers a full opportunity to express themselves.

TOWNSMAN TELEPHONE 1250-R

17694

Foster Acres Lots Ready To Sell

The 19 house-lots at Foster acres have been all laid out, and are now ready to sell. The old estate, located at the corner of Elm and Whittier streets, has been cut up, and two streets will be run through it. The old house will be torn down later.

Howarth J. Peters and Fred E. Cheever are selling the lots. Being near the center of the town it is anticipated that it will not take long to dispose of the lots.

British Vets — Meeting Friday night, whist to follow. Installation of North Andover Legion next Wednesday.

ROY A. DANIELS
Electrical Contractor
78 Chestnut St. Andover
Phone 451

MEAGHER MEMORIALS

The design, the unusual finish, the legibility of our lettering, together with the EVERLASTING SATISFACTION that is guaranteed, are but a few reasons why MEAGHER MEMORIALS are the outstanding specimens of ENDURANCE and BEAUTY; they are made of Smith's GENUINE WESTERLY, Rhode Island Granite — the choicest Memorial Granite — the one that will endure for all time. It is UNCONDITIONALLY GUARANTEED!

40 years in the Memorial Manufacturing industry — a REPUTATION for QUALITY MEMORIALS at REASONABLE prices — these are your safest, soundest assurances of securing value!

VISIT OUR MEMORIAL EXHIBIT

We want to move every Memorial in our showroom and to do so we offer to erect the same before cold weather sets in at SPECIAL REDUCED PRICES.

OPEN SUNDAY FOR INSPECTION

JOHN MEAGHER & CO.
PEABODY, MASS.
Tel. 565 Tel. 868
Send for catalog

Photos by Donald Surette

Upper left: The newly elected officers of Punchard's senior class: President Douglas Howe; secretary Agnes Martinson; treasurer Dorothy Cederberg; vice-president Robert Towne.

Upper right: Warren Deyermond dashing fo a touchdown in the Punchard-Reading game after intercepting a midfield pass.

Lower left: Muller, Punchard backfield ace, off on a touchdown jaunt last Saturday at Reading.

Lower right: Commander Thomas Dea of the Legion receiving congratulations from retiring commander Stafford Lindsay at the installation last Thursday night.

Abbot Academy Notes

Abbot Academy has completed the first week of the new session with an enrollment of one hundred and twenty-three boarders and thirty-five day students.

Last Saturday afternoon the entire school hiked to Pomps Pond where competitive games were played between corridors, and between new and old girls, and where hot dogs and cocoa were enjoyed amidst the beauties of a perfect autumn day. Saturday night the New Girl-Old Girl Party was held in McKeen, Nancy England, of Winchester, presiding as chairman of the Entertainment Committee.

The daily academic program is gradually taking shape, and groups have been organized in hockey, basketball, tennis, riding, and various minor sports including ping-pong, badminton and croquet.

On Saturday afternoon the members of the Senior Class will have their annual fall picnic at Haggett's Pond after which they will be entertained in Davis Hall by groups of the underclassmen living in Sherman and Homestead Cottages and on the Fourth Floor of Draper.

Mr. Winthrop H. Richardson, Bible teacher at the Academy, will speak at the evening Vesper Service, to which friends of the school are cordially invited.

An interesting exhibit of animal studies in oil and pastels, works of Mr. Francis Merritt, gifted young artist and teacher of art at the Academy, as well as landscapes in oil and water-color by Mr. William Holst, is now being shown in the John Esther Art Gallery. The gallery will be open to the public each week-day morning, and next Friday and Tuesday afternoons from 2 to 4.

Free Church Plans Two-Day Fair

The Free Church is planning a two-day fair on October 27 and 28. There will be the usual hand-work, food, grab, candy and garden tables for which members of the church have been working industriously all summer. Some unusually attractive articles such as painted trays in sets, blanket-covers, lunch sets and smocks have already been made on special order. The present vogue for canvas sport shoes has made possible a big advance sale of boxed shoe-laces——all colors including plaids for badminton and basket ball and a family assortment of black, brown and white in standard lengths.

Tea will be served on the afternoon of October 27 by the young women of the Margaret Slattery Class.

The men of the church will cook and serve a supper at 6:30 P. M. on October 28. Nothing connected with this banquet from the menu to the decorations will have any feminine touch, and the Free Church men have such a fine record of previous performance that a large attendance is expected. A shooting gallery, dart-throwing contest and other sports will provide entertainment while the ladies shop.

CATALOGS BOOKS
JOB PRINTING
Quality
Prompt and Courteous Service
Smith & Coutts Co.
4 Park Street - - Andover, Mass.
Printers of The Townsman

PAINT MODENE SERVICE
J. E. PITMAN EST., 63 Park Street, Tel. 646

PATRONIZE OUR ADVERTISERS

West Parish

By Mrs. Herbert Lewis
Lowell Street Telephone 465

Mr. and Mrs. Carl Stevens and daughters Virginia and Shirley of High Plain road spent the week-end with Mrs. Stevens' mother, Mrs. Fred Thresher of Braintree, Vt.

Ms. Edwin Strain of Melrose recently spent several days with Mrs. Karl Haartz of High Plain road.

Mrs. Chandler Bodwell, who has been ill at the Lawrence General Hospital, is recuperating at her home on Lovejoy road.

Mrs. Edward Burtt of Lowell street has returned to her home after spending several weeks with relatives in Lakeport and Laconia, N. H.

Mr. and Mrs. Roland Shiers and daughter June of Portland, Me., are spending the week with the former's parents, Mr. and Mrs. Fred Shiers of North Street.

Mrs. Lewis D. Lane and son Billie of High Plain road spent the week-end in Braintree, Vt.

The many friends of Mr. and Mrs. William Flint of Bailey road tendered them a surprise celebration last Wednesday in honor of their 30th wedding anniversary. Mr. and Mrs. Flint have three children, Mrs. Norman Briggs, Edith Flint and George Flint. About 100 guests were present from Boston, Lawrence and Andover. During the evening the couple were presented with a substantial sum of money.

Francis Sprague and daughter Mary have returned to Barnstable after visiting for several days with Mrs. Kenneth Barnard.

Mr. and Mrs. Herbert Lewis spent Sunday with Mr. and Mrs. Samuel Lewis of Newburyport.

Mrs. Maude Gilchrist of Haverhill is spending some time with Miss Emma Phelps of Lowell street.

JUNIOR GUILD TO MEET

The Junior Guild of Christ Church will meet in the Parish house on Tuesday evening at 8:00 o'clock. This is a special meeting and all members are asked to be present. The Misses Anne and Sally McCoubrie will be hostesses.

GOOSE AND GANDER CLUB TO MEET

The regular meeting of the Goose and Gander Club will be held in the vestry of the West Church on Thursday evening, October 20, at 8 o'clock. Mr. and Mrs. William Trow and Mr. and Mrs. Benj. Schubert will entertain.

LAFALOT CLUB ELECTS

The Lafalot Club held their annual meeting and election of officers in the vestry of the West Church on Monday evening. Twelve members were present and after the regular business meeting the following were elected to office for the coming year: President, Mrs. Russell Foster; vice president, Mrs. Roy Hood; secretary, Miss Ebba Peterson; treasurer, Mrs. Alex Henderson; executive committee: Mrs. Leverett White and Mrs. Carl Stevens.

CHANGE IN SUNDAY SCHOOL HOURS

The Sunday School sessions of the West Church will be held as follows commencing Sunday, October 16. Junior, Intermediate, and Senior Classes at 10:00 a.m. Also the Young People's Class and Adult Discussion class at 10:00 a.m. The Primary will be held during Church Service from 10:45 to 12:00 a.m.

GRANGE MEETS

Andover Grange met in Grange Hall on Tuesday evening. After routine business the first and second degrees were exemplified by the men's degree team. Several members of Andover Grange were present at Pomona Grange which met on Thursday at Byfield. Those in attendance were, Mrs. G. L. Averill, Mrs. Ira Hill, Sam Bailey, Mrs. Keating, Mr. and Mrs. Herbert Lewis, Mrs. Earl Ferguson, and Miss Charlotte Hill.

SCOUTS HAVE PICNIC

Boy Scout Troop No. 77 of the West Church held an outing at their cabin on Lincoln street on Saturday. A picnic lunch was held at noon time.

LAST CHANCE TO REGISTER

New voters may register this evening from 7 to 9 in the administration building at Shawsheen, next Tuesday the same hours at the Grange, and on Wednesday from noon to ten at the town house, this being the last opportunity before the election.

The following registered on the Hill last Thursday:

Precinct One: David K. Lovely.

Precinct Three: Norman K. Scott.

Precinct Six: Elizabeth W. Allen, Anne H. Cadmus, Frederick S. Allis, Jr., Wilbur J. Bender, Philip K. Allen, Bartram Kelley, Herbert H. Kinsolving, Grace R. Ryberg, Bertil A. Ryberg, H. Douglas Mailey, Morris L. Hallowell, Ellen W. Hallowell, and Jane P. Hallowell.

You save money by paying $2.00 a year for the Townsman.

IDEAL KITCHEN HEAT

combined with

GAS COOKING

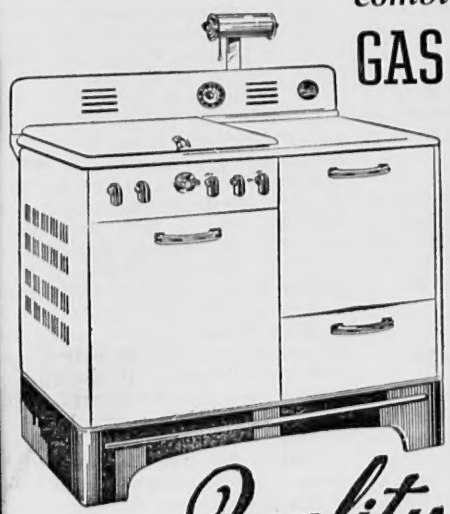

This beautiful modern gas range contains a built-in, automatically controlled gas kitchen heater. Just the thing for chilly mornings - and all during the winter months. Keeps your kitchen warm and comfortable! See it now!

• FEATURES •

• Insulated oven and drawer broiler • Automatic oven heat control • Enamel broiler grill • 1 giant, 3 standard quick-top burners • Automatic top lighting • Room thermostat • Chromium lamp • Built-in minute minder.

Quality GAS RANGE

$114.50
WITH YOUR OLD RANGE
Slightly More On Terms
2 YEARS TO PAY

Lawrence GAS *and* ELECTRIC *Company*
370 Essex St. - Lawrence Telephone 4126
5 Main Street - Andover Telephone 204

20th CENTURY BREAD 10c

HOMES

MODERN and DESIRABLE

In

Shawsheen Village

REASONABLE in PRICE

Andover-Shawsheen Realty Co.

Aberdeen Bldg. Shawsheen Village Tel. 119

"GLENNIE'S MILK"

1890 — 1938

48 Years in Business

THE ANDOVER
TOWNSMAN
Established 1887

Published on Thursday at Smith & Coutts Co., 4 Park Street, Andover, Mass., by Elmer J. Grover.

Entered at the Andover Postoffice as Second Class Matter

TELEPHONE ANDOVER 1250-R

Silver Spoons, Silver Tongues

A few short weeks ago, Time, the Weekly News magazine which is as politically unbiased as any news medium can be, contained in substance the following sentence: "Massachusetts, stricken by a hurricane last week, invited further disaster when the Democratic party nominated James M. Curley for governor." The reason Time said this was that its editors remembered two years ago giving a resume of the Curley political machine which was in a class with the Huey Long dictatorship in Louisiana, which was in other words distinctly not Bay Statish.

The day after Curley won the recent nomination, a number of Democrats remarked that they would certainly not vote for him, and for the good reputation of Massachusetts we certainly hope that their feelings remain the same. From now until November 8th, James Michael Curley will be using his silver-tongued oratory to try to make people forget how he ran the state before. He's going to whine that he was picked on. He's going to tell the voters that he can go down to Washington and secure millions in federal funds from President Roosevelt, thus trying to make the voters forget that two years ago when he was running for senator against Henry Cabot Lodge, President Roosevelt, mindful of his own interests, accorded him no support whatever. In fact, the President was careful to keep his hands off, knowing that any liason with Curleyism would mean his defeat here in Massachusetts. And Curley will try to gain votes by banging away at his opponent, Lev Saltonstall, on the theme that Saltonstall was born with a silver spoon in his mouth. But this line of attack will hardly sway those Democratic voters who happen to recall that James M. Curley as a delegate from Porto Rico once supported for nomination to the Presidency, Franklin Delano Roosevelt, also born with a silver spoon in his mouth.

Lev Saltonstall on the other hand is making some fine frank statements about old age pensions, aid to the unemployed, etc., statements that the voter can depend on, for they know the man is honest. They know he won't make any extravagant promises that he can't keep. They know that with an honest man in the governorship Massachusetts can still hold its head up two years hence, whereas two years ago it wasn't terribly proud of the record of its then Governor.

In The Hole Now; What Will We Be Next Month?

Yes, we're already a dollar or so in the hole. When the March town meeting comes, we will have already appropriated $17,000 of the 1939 tax assessment before the moderator even calls the meeting to order. Between now and town meeting we're going to have to do some mighty tall hustling to keep that tax rate down to a point where the taxpayers can meet it without too great a difficulty.

In another month or so the town departments will be talking over their 1939 budgets, and it is hoped that every last one of them will try to do a real job of paring this year. There are savings possible in every department; every single one of them, if given a little less money, could do its required work just as efficiently at less cost. Nobody seriously wants to cut down on the services the town provides, but everybody feels that the same services could be provided for less if a serious effort were made to do so, if all departments were run as private businesses of the better sort are run.

During the past year several of the departments have effected some savings: the board of health by moving to the town hall will require less for rent; the school department in several ways has cut down the cost of transportation, teaching, etc., and a drop in enrollment at present forecasts a further saving; the Board of Public Works is now scrutinizing carefully all of its bills, and this should show some savings; the selectmen, by a general oversight not only of their own departments but of the bills of other departments have effected other savings. And despite all this good work, there are still other possibilities for cutting down appropriations; it's not an easy task to face, for it's going to require some real hard-boiledness on the part of department heads. But if the department officials aren't hard-boiled, the voters themselves will have to become hard-boiled at town meeting.

Town meeting attendants with memories dating back a few years stuck their tongues into their cheeks at the recent special town meeting when a motion was made to divest the Board of Public Works of the W P A work and place it in the hands of the selectmen, for they remembered that the man that made the motion was the same man who four years ago succeeded in taking it out of the hands of the selectmen and turning it over to the Board of Public Works, the same man that last March criticized the selectmen in no uncertain terms on the fire engine question.

Siftings

Curley's chief hope in this campaign is that the voters have poor memories.

* * *

A total of 2264 Andover families are wondering why the weather always warms up just after they start the furnace for the winter.

* * *

For Andover the chief question on the ballot will be whether or not some of the townspeople will celebrate New Year's Eve in the same town in 1939 as they did in 1938.

Communications

I note in your Thursday issue an appeal to the citizens of Andover for moral courage sufficient to drive the noxious saloon from our midst. Why should moral courage be needed to rid our town of liquor saloons any more than to rid our town of any other social evil? The fact is that the uprooting of any social evil calls for a high order of courage; for the attempt is sure to arouse hatred and a spirit of revenge on the part of those whose questionable doings are interfered with.

But no social evil, when once entrenched in the community, is so stubborn in its resistance, so resourceful in opposition, nor more unscrupulous in its methods than is the liquor traffic. It will fight as savagely to protect its profits as a jungle tigress to protect her cubs.

Of their many weapons of defience none are so effective as their threat to boycott all town traders unfriendly to the saloon. For they threaten to buy no groceries, no coal, no clothing, no radios, to patronize no laundry man, no carpenter, no plumber, no painter, doctor or dentist who is known by them to obstruct in the least degree their traffic in intoxicating liquor.

It is this threat of the saloon keepers and their patrons that frightens so many of our business men. It puts too great a strain upon courage. When you seek their aid some of them frankly reply, "I cannot afford to offend these saloon keepers and their patrons because much of my trade comes from their patronage. I wish there were no saloons in Andover for I much prefer a sober town, but the saloon is here and I must make the best of it, therefore I have decided to stay away from the voting booth in November, or, if I attend, to avoid voting either for or against the saloon."

In this way they hope to satisfy their consciences and, at the same time, enjoy the good will of all their customers. Now such a neutral attitude is nothing short of unadulterated cowardice, and no subtlety of argument can hide this ugly fact.

What would happen to them, I wonder, if their temperance customers, indignant because of their chicken-heartedness should determine to boycott them, and henceforth confine their purchases to those town tradesmen who have the backbone to stand up and boldly fight for town morals and town decency?

A positive man, either for good or evil, elicits more respect than does he who is lukewarm and a straddler. A boycott is a weapon that can cut two ways. It is as strong in the hands of temperance people as in the hands of the drinker. When public indignation against a great public evil is once throughly aroused it sweeps onward like a hurricane, and is not overscrupulous in its choice of means.

If that day ever comes in Andover when the latent moral forces of her people, now for the time lying dormant, shall become awakened and swing into action, little respect will be accorded him who refuses to lend a helping hand. The bitterest wars of history have been those initiated and carried to a successful finish by the urge of an aroused public conscience.

George B. Frost

FOSTER ACRES
FORMER MOSES FOSTER ESTATE

¶ Corner Elm and Whittier streets, Andover. 5 minutes walk to square and bus line. 19 choice house lots at 10¢, 12¢ and 18¢ per foot. Sewer assessment paid on front lots. Buy your lot now while prices are low.

— FOR SALE BY —

FRED E. CHEEVER
Bank Building, Andover
Phone 775 or 1098

OR

HOWARTH J. PETERS
44 Whittier Street
Phone Andover 126-M

Add New Books At Local Library

New books recently added at the Memorial Hall library are:

COLBY. REMEMBERING.
A New England childhood, followed by crowded years in New York and Washington society, when her husband was Secretary of State, are the basic pictures which Mrs. Colby draws in this friendly and informal biography. 92 C672

GARLAND. PUBLIC SPEAKING FOR WOMEN.
A practical guide for women who wish to make their public appearances most effective, with specific hints about speeches for different occasions. 808.5 G18

HALSEY. WITH MALICE TOWARD SOME.
The irreverent and amusing travel diary of the wife of a professor who went to England on an exchange teachership. 914.2 H16

LIPPINCOTT. ANIMAL NEIGHBORS OF THE COUNTRY SIDE.
Of interest to many. Not only tells about the wild animals but is filled with anecdotes of the author's experiences in searching for them and learning their habits. 590 L66

THOMAS. KNITTING BOOK.
A comprehensive book of instruction and reference which will be found useful both by beginners and experienced knitters. 746 T36k

Other books recently added:

Bowles. Let me show you New Hampshire. 917.42 B68
Brittain. Thrice a stranger. 92 B777t
Coffin. Maine ballads. 821 C65m
Duffus. Lilian Wald. 92 W143
Hertzler. Horse and buggy doctor. 92 H445
Hoffman. We married an Englishman. 915.67 H67
Lietzmann. Founding of the church universal. 270 L62f
Powell. Gone are the days. 92 P871g
Roosevelt, Nicholas. New birth of freedom. 330 R67
Seabury. Adventures in self-discovery. 150 S43
Stone. Sailor on horseback. 92 L846
Sullivan. My double life. 92 S951
Tisdall. Queen Victoria's Mr. Brown. 92 B814
Baldwin. Hotel hostess.
Bassett. New England born.
Christie. Appointment with death.
Corbett. She was Carrie Eaton.
Deeping. Malice of men.
De la Roche. Growth of a man.
Dern. Thirty days in Eden.
Fitzsimmons. Mystery at Hidden Harbor.
Hanna. Blackberry winter.
Innes. Lament for a make.
Parmenter. I was Christabel.
Phillpotts. Lycanthrope.
Raine. Sons of the saddle.
Sayers. Dawson pedigree.
Seeley. Listening house.
Stout. Too many cooks.
Vercel. Tides of Mont St. Michel.

NOTICE

The annual meeting of the Corporation of the Andover Home for Aged People will be held at the Home, 4 Punchard avenue, Andover, Mass., on Tuesday evening, October 18, at 7:45 o'clock.

Roy E. Spencer, clerk

Thomas Dea Installed As Legion Commander

Another new set of officers of the local Legion post took over last Thursday night when the annual installation took place, with Stafford A. Lindsay, commander for the past two years, handing over the reins to Thomas Dea under the direction of past commander Arthur Coleman who with P. C. Louis Saunders of North Andover conducted the installation. The retiring commander was presented with a pin by P. C. Frank Markey, and Mrs. Lindsay was presented with a bouquet.

Other officers installed were: First vice commander, H. Garrison Holt; second vice commander, George Napier; adjutant, Joseph A. McCarthy; finance officer, Clifford W. Dunnells; chaplain, Frederick E. Cheever; historian, Scott H. Paradise; service officer, Frank P. Markey; sergeant at arms, David Waldie; executive committee, Stafford A. Lindsay, Joseph T. Remmes and Fred Keuhner.

Mr. and Mrs. Samuel Berry and daughters Helen and Katherine of High street spent the week-end at Jackson, N. H.

Cherry and Webb's

Hunting desperately for something to fit you? It's here! Are you trying to find a slim, smart young dress designed to really flatter you? It's here, too! Both problems solved in this new group of handsome rayon crepes and wools at

$12.95

Cherry & Webb's—Third Floor

Ballardvale

Mr. and Mrs. Samuel Wright of Clark Road are spending the week touring the White Mountains and the state of Maine.

Mr. and Mrs. George Sparks of River street were recent visitors in Wollaston.

Mrs. James Nicoll of Clark road spent Monday in Boston.

Mrs. Hedley Davidson of River street has returned home after spending a year visiting her mother in Nova Scotia.

Mrs. Frederick Earhardt of Dascomb road entertained friends from Boston recently.

Mr. Minot Edwards and Alice and Thomas spent Sunday visiting Mr. and Mrs. Hall of Arlington.

Mr. and Mrs. George Abbot of Cambridge were recent visitors at the home of Mr. and Mrs. David Gordon of Andover street.

Mr. and Mrs. James Sparks and children have been spending a few days visiting Mrs. Bertha Badger of Beverly.

Alma MacTammany and Helen Nicoll spent Sunday in Walpole.

Mr. and Mrs. John Mundy of Marland street spent Saturday in Nashua, N. H. They attended a wedding party of friends.

Mr. and Mrs. Richard E. O'Brien and family of Andover street spent Sunday visiting in New Hampshire.

Robert Moss of Andover street is recovering from a serious operation and is expected home in a few weeks.

James Haggerty of Andover street spent Monday visiting Mr. Fred Flynn of Amesbury.

Mrs. Louis Beaulieu of Clark road recently entertained her sewing club at Sailor Tom's.

Thomas Dunn of St. John's Prep School spent the week-end with his grandmother, Mrs. Jeremiah J. Cronin of Center street.

Mrs. Margaret Laurie of Tewksbury street is spending several weeks visiting her daughter in New York.

Mr. and Mrs. William Webb and family of Tewksbury street have moved to a residence on Carter's Corner.

Vincent Bonner of Fitchburg spent Sunday renewing acquaintances in town.

FOR SALE—8 room colonial, best location, near center, all modern conveniences, 2 car garage.
W. SHIRLEY BARNARD
15 Barnard St. ANDOVER, MASS.
Tel. 202 - 869-W

PLUMBING and HEATING
FRANK A. WELCH & CO.
MUSGROVE BUILDING
Tel. 1143-W Night Phone 1143-R

Punchard To Play Concord Saturday

Concord high comes here to play Punchard this Saturday, and if Punchard had played Concord last year, we could tell pretty near what the score would be. For this year Punchard seems to be repeating its work of last year. A week ago they defeated Danvers 18-0, duplicating exactly the 1937 score. Last Saturday down at Reading, they won by 26 to 6, one point away from the 25 to 6 victory of the preceding year.

Saturday, the Punchard boys played a very good offensive game, although what the Reading lads lacked in strength they made up for in spirit, and more than once had the local boys in a tight spot. The following Punchard players starred: Bob Towne, Herb Muller, Doug Howe, all backfield men and scorers of three of the touchdowns, Frank Haggerty, also a backfield man, Warren Devermond, end who scored the fourth touchdown, and George Brown, Jr., Tom Noyes, and Captain Paul McDonald, all linemen.

The game was broadcast to the field from a loudspeaker in one of the rooms of the Reading Junior High School adjacent to the field. Local people winced a little as the Reading sub-coach who assisted at the mike would inform the audience and the players that "it looks like an end run, or that was a fine run by Punchard—so-and-so of Reading shouldn't have come in so far."

Punchard scorers to date are: Towne 13, Howe 13, Muller 12, Deyermond 6.

The Concord game will provide the last opportunity for local sports-followers to see the Punchard boys at home until Armistice Day, November 11, when they play Methuen. In the next three weeks they will play Winchester, Stoneham and Brookline away.

Everything for the Pleasure of the Motorist
Andover Motor Service
90 MAIN ST. — Tel. 208

Two Injured In Sunday Accidents

Sunday saw one Andover resident involved in an out-of-town accident and one out-of-town resident involved in an Andover accident. Wilbur Sanborn of North street was injured in a collision on Andover street in Lawrence near the Andover line, and a Medford woman sustained injuries in a crash just south of the overpass on South Main street, her car colliding with a car making a left turn into Howard Johnson's.

Granville Cutler has returned to his home on Main street and is recuperating from an appendix operation performed recently at the Lawrence General Hospital.

Church Calendar

BAPTIST CHURCH

Sunday, 9:30 Church school; 10:45 Church worship. Anthems by the choirs and sermon on "Promises That Are Fulfilled"; 6:30 Alpha Club; Friday, 4:00 Junior Choir rehearsal; 7:00 Senior choir; 7:00 Boy Scouts.

NORTH PARISH CHURCH (Unitarian)

Sunday, 10:30, Morning service, sermon by Rev. Mr. Heyn on "The Buddhist Way of Life."

ST. AUGUSTINE'S CHURCH

Sunday masses at 6:30, 8:15, 9:45, 11:30; week-day masses at 7:30.

CHRIST CHURCH

Sunday, 8:00 Holy Communion; 9:30 church school; 11:00 Litany and sermon; Monday, 7:45 p. m., G. F. S.; Tuesday, 4:00 G. F. S. candidates; Thursday, 2:30 p. m. Woman's Guild.

WEST CHURCH

Thursday, 7:30 Senior choir rehearsal in the vestry; Sunday, 10:00 Church school in the vestry; 10:00 Young People's meeting in the church; 10:45 Morning worship with music and sermon by the pastor on "Problems of Every Day Living: II. Power Through Repose"; 10:45 Primary and Beginners' classes in the vestry; Tuesday, 7:00 Boy Scouts; Wednesday, 7:30 Fireside Fellowship at the parsonage. "Labor Unions."

FREE CHURCH

Sunday, 9:30 Sunday School; 10:30 meeting for boys interested in joining Boy Scout troop; 10:45 Morning worship with music and sermon on "Doctor Luke"; 12:00 meeting of the Standing Committee; 12:00 Margaret Slattery Class; 6:15 Christian Endeavor; Tuesday, 7:30 Missionary Committee meeting in the study; Wednesday, 7:30 Business meeting of the Players. The Young Married Group will meet; Thursday, 6:00 Junior choir; 7:30 Senior choir.

SOUTH CHURCH

Sunday, 9:30 Church school and the Little Church; 10:45 Morning worship and sermon; 10:45 Church Kindergarten; Monday, 7:30 Prudential Committee; Tuesday, 6:15 Harvest Supper and Entertainment; Wednesday, 7:00 Cub Pack No. 1; Thursday, 2:30 Women's Union at Walker Missionary Home in Auburndale, Mrs. Wilder of India, speaker; for transportation call Mrs. Gould, Tel. 1180; 4:00 Junior choir; 7:00 Senior choir; 8:00 A. P. C. Sorority; Friday, 7:00 Troop 3, Boy Scouts.

RANGE OIL
7c PER GALLON
CASH
End your troubles for the winter NOW by using our new better RANGE OIL at no higher price. The CROSS SYSTEM of delivery has never been equalled.
CROSS COAL CO.
1 Main Street Tel. 219 Andover

Let Us Quote You
On Re-siding Your House Using
Asbestos Side-Wall Shingles
George W. Horne Co.
613 COMMON STREET, LAWRENCE
Established 1855 Tel. Law. 7331

SINCE 1840
Everett M. Lundgren
Funeral Director and Embalmer
Twenty-eight years of personal service to Andover and Suburban Towns. Fully equipped for all service. Massachusetts and New Hampshire license.
1840 to 1938 — HERMAN and JOSEPH ABBOTT, JAMES CRABTREE, CHARLES PARKER, F. H. MESSER, EVERETT M. LUNDGREN.
Now Located at 18-20 Elm St. — Tel. 303-W or 303-R

CLASSIFIED ADVERTISING

WORK WANTED

VENETIAN BLINDS for any size window at astoundingly low prices. Repairing of sofas and chairs. Studio couches, chairs recaned. Twin beds, balloon chairs, bookcases. Colonial Furniture Shop, 53 Park street, Andover.

SEWING MACHINE MAN—now here and surrounding towns. Machines oiled and adjusted for $1. Expert repairing on all makes of machines. Work guaranteed, free inspection. Address L.C.S., Andover Townsman.

FOR RENT

THE ABERDEEN, exclusive, furnished and unfurnished, heated apartments, Shawsheen village; tiled bathrooms; free refrigeration, passenger elevator, hotel lobby, Rock-Wool Insulation, barber shop, $40 to $80 month. Tel. Andover 215.

FOR RENT—Dentist's or doctor's office, formerly Dr. Fleming's, above Hartigan's Pharmacy. Apply Polly Prim Beauty Shoppe, 66 Main street.

FOR RENT—Modern 6 room cottage. One mile from town. Four acres of land, optional. Tel. 1271-W.

TO LET—Sunny 3 room apartment and bathroom at 10 Morton street. Rockwool insulation, metal strip windows. Convenient to bus stop and schools. Apply 130 Main street.

LEGAL NOTICES

Commonwealth of Massachusetts
PROBATE COURT

Essex, ss.

To all persons interested in the estate of Albert P. Couch late of Andover in said County, deceased. The executor of the will of said deceased, has presented to said Court for allowance his first and final account.

If you desire to object thereto you or your attorney should file a written appearance in said Court at Haverhill before ten o'clock in the forenoon on the twenty-fourth day of October 1938, the return day of this citation.

Witness JOHN V. PHELAN, Esquire, First Judge of said Court, this twenty-seventh day of September in the year one thousand nine hundred and thirty-eight.

WILLIAM F. SHANAHAN, *Register.*

Commonwealth of Massachusetts
PROBATE COURT

Essex, ss.

To all persons interested in the trust estate under the will of Elizabeth M B. Downs late of Andover in said County, deceased, for the benefit of charitable organizations, to be expended in the discretion of the trustee.

A petition has been presented to said Court, praying that Wilbur E. Rowell of Lawrence and Walter C. Tomlinson of Andover, both in said County, be appointed trustees of said estate.

If you desire to object thereto you or your attorney should file a written appearance in said Court at Salem before ten o'clock in the forenoon on the seventeenth day of October, 1938, the return day of this citation.

Witness, JOHN V. PHELAN, Esquire, First Judge of said Court, this twenty-fourth day of September in the year one thousand nine hundred and thirty-eight.

WILLIAM F. SHANAHAN, *Register*

Commonwealth of Massachusetts
PROBATE COURT

Essex, ss.

To all persons interested in the estate of Margaret R. Sumers, otherwise known as Margaret R. Summers, late of Andover in said County, deceased.

A petition has been presented to said Court for probate of a certain instrument purporting to be the last will of said deceased by Herman Day of Everett in the County of Middlesex, praying that he be appointed executor thereof without giving a surety on his bond.

If you desire to object thereto you or your attorney should file a written appearance in said Court at Salem before ten o'clock in the forenoon on the thirty-first day of October 1938, the return day of this citation.

Witness JOHN V. PHELAN, Esquire, First Judge of said Court this tenth day of October in the year one thousand nine hundred and thirty-eight.

WILLIAM F. SHANAHAN, *Register*
(13-20-27)

Commonwealth of Massachusetts
PROBATE COURT

Essex, ss.

To all persons interested in the petition hereinafter described.

A petition has been presented to said Court by Birger Egon Nelson of Andover in said County praying that his name may be changed to that of Egan Nelson.

If you desire to object thereto you or your attorney should file a written appearance in said Court at Salem before ten o'clock in the forenoon on the thirty-first day of October 1938, return day of this citation.

Witness, JOHN V. PHELAN, Esquire, First Judge of said Court, this tenth day of October in the year one thousand nine hundred and thirty-eight.

WILLIAM F. SHANAHAN, *Register*

From the office of:
Thomas J. Lane
704-6 Cregg Building
Lawrence, Massachusetts (13-20-27)

STATEMENT OF OWNERSHIP

Of The Andover Townsman, published weekly at Andover, Massachusetts, for October, 1938, State of Massachusetts, County of Essex, ss.

Before me, a notary public in and for the State and county aforesaid, personally appeared Elmer J. Grover, who, having been duly sworn according to law, deposes and says that he is the owner of The Andover Townsman and that the following is, to the best of his knowledge and belief, a true statement of the ownership, management of the aforesaid publication for the date shown in the above caption, required by the Act of August 24, 1912, as amended by the Act of March 3, 1933, embodied in section 537, Postal Laws and Regulations, to wit:

1. That the name and address of the publisher, editor, managing editor, and business manager is Elmer J. Grover, Andover, Mass.

2. That the owner is Elmer J. Grover, Andover, Mass.

3. That the known bondholders, mortgagees, and other security holders owning or holding 1 per cent or more of total amount of bonds, mortgages, or other securities are: There are none.

ELMER J. GROVER

Sworn to and subscribed before me this 13th day of October 1938.

WILLIAM A. DOHERTY,
Notary Public

Obituaries

Dr. Susan A. Wooldridge

Susan Abbott Wooldridge, M.D. of Pittsburgh, Pa., died Monday. Dr. Wooldridge was born in Andover, graduated from Punchard in the Class of 1896, and Boston University School of Medicine in 1902. She married Frederick V. Wooldridge, M.D., of Pittsburgh, Pa.

Besides her husband, four daughters and one son survive her. She also leaves four sisters, Mrs. Jennie S. Chase, Mrs. Sarah A. Witt, Miss Florence I. Abbott, Miss Alice F. Abbott, and one brother, G. Richard Abbott.

J. Leverett White

Funeral services were held Friday for J. Leverett White at his home, 57 Salem street, with Rev. Donald Savage and Rev. Newman Matthews officiating. Burial followed in the West Parish cemetery. The bearers were Gordon R. Cannon, Howard T. Mailey, Roy Pearson, Dana Pierce, Earl Waddington, and Harry Wadman.

Mrs. Milton D. Coolidge

Funeral services were held Friday morning for Mrs. Milton D. Coolidge from the funeral home of M. A. Burke. A high mass of requiem was offered in St. Augustine's church by Father Austin, with Mrs. M. C. Kimball rendering a vocal selection and Miss Annie G. Donovan playing the organ. Father Austin conducted services at the cemetery.

The bearers: Joseph Fillion, Charles A. Coolidge, Patrick Garvey, Henry Hanson, Charles Hanson and Donald Surette.

Mrs. Alice L. Lindsay

Funeral services for Mrs. Alice Leslie Lindsay of Hartford were held Saturday afternoon at the Lundgren funeral home by Rev. Herman C. Johnson. Malcolm Lundgren played selections on the organ. Burial followed in Spring Grove cemetery.

The bearers were David Coutts, Philip Leslie, William Leslie, and Edgar Northam.

Weddings

Daly-Costello

At a pretty wedding ceremony performed yesterday afternoon in St. Michael's church, North Andover, Miss Elizabeth Claire Costello, daughter of Mr. and Mrs. Hugh F. Costello of 88 Second street, North Andover, became the bride of John R. Daly, son of Patrick Daly of 11 Buxton court.

The wedding was performed by Rev. Alfred J. MacDonald, pastor. The bride was attended by her sister, Mrs. Katherine V. Ryan of Worcester, as matron of honor and she was given in marriage by her father. Walter A. Daly was best man for his brother. The ushers were Francis J. Costello, bride's brother, and William J. Dolan of Andover.

The bride was very prettily attired in a Queen Ann gown of white satin, en train, and she wore a Princess Marina veil. She carried a Colonial bouquet of white roses. Her attendant was gowned in pink moire with dubonnet accessories. She carried a Colonial bouquet.

Following the wedding ceremony, a reception for about 90 relatives and friends was held at Riverside Inn on the Haverhill road. The bridal couple left afterwards on a wedding trip to New York and Washington.

Miss Eaton Weds In Pasadena

(Continued from Page 1)

bridegroom, in Alice blue velvet, Cecil Bruners and forget-me-nots wreathing her hair and a nosegay of the same flowers clasped in her hands.

The bride entered upon the arm of her father who had come with her from Andover to give her in marriage. She wore an heirloom wedding gown of lace over deep ivory satin. The long train was split into two panels and her veil was made simply of tulle which fell below the waist. A band of real valley lilies held it about her head and she carried a semi-shower arrangement of the lilies combined with orchids.

Awaiting her at the altar was the bridegroom, attended by his brother, David, as best man. Dr. Robert G. Freeman, Robert Crozier, Leonard Dorn, Paul Taylor, John Y. Pashgian and Aram Pashgian were ushers.

After the ceremony, Dr. and Mrs. Freeman were hosts at a family reception at their home, 675 Magnolia Avenue.

The couple will be at Lake Arrowhead for a time, after which they will make their headquarters with the Freemans, Sr., for approximately three months. Beyond that, their plans are uncertain, for the bridegroom is awaiting word from Washington, D. C., as to the results of his examinations for the consular service. He attended Princeton graduate school following his graduation from Pomona College in 1937, and studied for a year as an exchange student at Lingman University in Canton, China. At Pomona, he joined Nu Alpha Phi.

Young Mrs. Freeman is a graduate of St. Lawrence University and prepared at Bradford Academy. She is a member of Kappa Kappa Gamma.

Recent Bride

Photo by Bachrach

Mrs. Lester MacKenzie Thompson, who before her marriage at Christ church on September 24, was Miss Alice Chase, daughter of Mr. and Mrs. Garfield S. Chase of Shawsheen Village.

RADIO CLINIC
AT THE W. R. HILL STORE, 31 MAIN STREET
GUARANTEED RADIO REPAIRS BY I. E. JOHNSON
PHONE AND. 102 FOR PROMPT SERVICE

Service Club To Meet This Evening

A meeting of the Andover Service Club will be held this evening at the Square and Compass Club rooms at 6:15.

The entertainment committee promise an interesting program with "Tom" Clayton, Station WLLH radio announcer and "Question-Box."

Refresh Your Curtains and Draperies

— FOR THE —

Social Season

UPHOLSTERED FURNITURE CLEANSED

RUGS—CLEANED OR DYED

SUITS DRESSES HATS 75c

HAVE OUR MOTOR CALL

The ARROW CLEANSING & DYEING SYSTEM

58 Main St., Andover

Photo by Donald Surette

Boosters' Night a week ago at the Grange meeting was a gala affair with many state officers present as well as a large number of past officers of the local Grange. In the top picture above are the state officers. Front row left to right: Mrs. Emily Blodgett, Worthy Ceres; Marion L. Johnson, Worthy Chancellor; Angelina Priest, Worthy Pomona; Mrs. Ina Ingalls, Community Service Chairman. In the rear are Lester Haywood, Assistant Steward; Elroy Hawes, State Steward; Margaret Farr, Past Lecturer; Harvey Turner, State Overseer; and Arthur Lloyd, Deputy. In the bottom picture are the past masters and silver and gold certificate holders: Arthur Lewis, Earl Ferguson, Theodore Peterson, Robert Jacques, Burke Thornton, Herbert Lewis, Wm. B. Corliss, Ebba Peterson, Daniel Fitz, Mrs. Corliss, George Carter Madeleine Hewes, James J. Abbott, Fred Swanton, Sam Bailey, Wm. F. Trauschke, and Harry Wright. Seated: Mrs. Mary Keating, Mrs. George Averill who is the only gold certificate holder in the Grange having been a member 50 years, Mrs. Emma Hill, Mrs. James J. Abbott, Lottie Hill, Mrs. George D. Ward.

ODD FELLOWS INSTALL

District Deputy Grand Master Esterbrook of Lynn installed the new officers of the local Odd Fellows last night in Fraternal Hall, as follows: Arthur Heifetz, noble grand; George Fyffe, vice grand; Ira Buxton, recording secretary; Ralph T. Berry, financial secretary; Alexander MacKenzie, treasurer; Charles Fettes, trustee for three years.

The Rebekahs will install Monday evening.

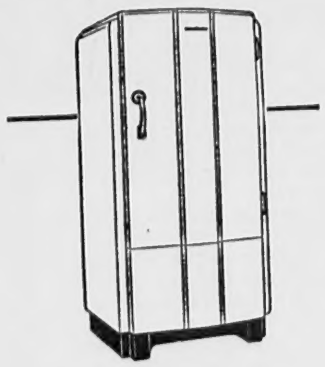

SINCE 1927

PRICE REDUCED 50%
Operating Cost Reduced 60%
Cold Capacity Increased 56%
Operating Sound Reduced 78%
Freezing Speed 3 Times as Fast

Frank A. Welch & Co.
HOME APPLIANCES
Musgrove Bldg. Tel. 1143-W

SUPER GULF SERVICE
Main and Chestnut Streets
• LUBRICATION
• FULL LINE OF ACCESSORIES
• "SAFETY AID SERVICE"
• CALL FOR AND DELIVER
Phone Andover 8484
CHARLES BAXTER

SCHICK SHAVERS
John H. Grecoe
OPTICIAN — JEWELER
56 Main Street Tel. 830-R
"The Biggest Little Jewelry Store In The State"

CARL E. ELANDER
CLEANING — PRESSING
REPAIRING — ALTERING
OF LADIES' AND MEN'S CLOTHING
Free Collection and Delivery
Also Complete Line of Men's Furnishings
High Quality — Moderate Prices
56 Main Street Tel. 1169

QUALITY MERCHANDISE
Moderately Priced
at
LESLIE'S MEN'S SHOP
40 Main St. Formerly The Gift Shop

Insuring *Happiness!*

In the circle of home and family, where none may come unbidden, disease at some time will intrude.

Insure happiness and health to those you love by placing your family's physical welfare in the hands of a physician. Medical science, skill and training, have equipped him to conquer acute or chronic illness.

The HARTIGAN PHARMACY
Corner Main and Chestnut Streets

Shawsheen

By Mrs. Edith Kitchin
Balmoral Street Tel. 1128-R

Mrs. Harold Young of South Freeport, Maine, has been visiting her aunt, Mrs. Harry Pratt of Riverina road.

Mrs. Thomas Neil of Balmoral street, who has been ill at her home, is improving.

Mr. Edward Cole of 10 Fletcher street entertained the Past Presidents' Club Tuesday evening at her home. After the business meeting bridge was played. Refreshments were served by the hostess.

Allen Lelacheur is confined to his home at 410 North Main street, with pneumonia. He is employed at the Spa.

Mr. and Mrs. James B. Gillen have returned from a week-end visit to Falmouth.

Mr. Nelson Kent was a recent visitor at the home of Mr. and Mrs. Joseph A. Mulvey of Carisbrooke street. He and Mrs. Kent returned to New York City on Sunday.

Mrs. Frank Richardson of Shepley street is recuperating after a recent illness.

Shawsheen P. T. A. To Open Season

Mrs. Joseph T. Gagne will preside at the opening meeting of the Shawsheen P. T. A. on Wednesday evening at 7:45.

"Mental Health of Childhood" will be taken up by Dr. Doris A. Sidwell, of the Outpatient Clinic of the Danvers State Hospital, There will be a musical program.

Mrs. Warren Symonds and Mrs. William Kurth will be co-hostesses and the 6th Grade Mothers will assist them in serving refreshments.

The Association asks all mothers and fathers and others interested in the educational life of children to be present at any and all meetings.

Brass Band Starts Attendance Contest

The Andover brass band is planning a membership and attendance drive to start next Monday. The members will be rated on a point system, and at the end of the year several cash prizes will be awarded.

BAKED BEAN SUPPER

A baked bean supper will be held by the General Welfare Club on Saturday evening at the home of Mr. and Mrs. Alex Thomson, Summer street. Prospective members are invited.

President Joseph Dennis will represent the club at the convention in Worcester Sunday.

Rummage Sale For Church Saturday

A rummage sale for the benefit of the Free Church will be held Saturday in the vacant store of the Musgrove building. It will begin at ten o'clock.

Donations of articles and clothing are solicited and may be left at the store Friday afternoon.

Mrs. Thomas Platt of Bancroft road is recovering from a recent operation at the Waltham Hospital.

HOUSEWARMING

On Sunday evening a number of the friends of Mr. and Mrs. Clayton Northey of Rocky Hill road gathered to tender them a housewarming. Although completely surprised they managed to thank those present for the useful gifts which were bestowed upon them. Refreshments were served by Mrs. Karl Haartz, Mrs. Roger Lewis, Mrs. Theodore Peterson, Mrs. John Hall and Mrs. Arthur Peatman. Those present were Mr. and Mrs. Ellery Metcalf, Frances and Donald of Saugus. Mr. and Mrs. W. A. Trow and Charlotte Bowes, Mr. and Mrs. W. M. Sykes of Windham, N. H., Mr. and Mrs. Sherman Boutwell, Ebba Peterson, Mabel Greenough, Mr. and Mrs. Karl Haartz, Mr. and Mrs. Theodore Peterson, Mr. and Mrs. Lawrence Wood, Mrs. Hervey Northey, Mr. and Mrs. Earl Slate, Mr. and Mrs. Arthur Peatman, Mr. and Mrs. Roger Lewis, Mr. and Mrs. Herbert Lewis, Mr. and Mrs. John Hall, Mr. and Mrs. William Bancroft, Mr. and Mrs. Arthur Lewis and Mr. and Mrs. Clayton Northey.

Patronize Our Advertisers

The Bon Marché

•Merchandise of MERIT only•

LOWELL, MASS.

Be A Beauty On YOUR Budget!

LUXURY-FURRED COATS

in three important groups ....

$38-$48-$58

If you plan to spend between $45 and $75 for your coat, then by all means see these, for you'll find the coat you've wanted at $7 to $17 less than you expect to pay. Fitted and box silhouettes. Coming fashions with small collars, Butcherboy cuffs, Victorian and fur sleeves, fur plastrons and pocket details. Fashioned from handsome nubbed, ribbed and needlepoint woolens in Black, Wine and Blue. Sizes for misses and women.

The FURS...

- SKUNK
- KIDSKIN
- JAP MINK
- BLENDED MINK
- BLUE-DYED FOX
- MINK-DYED FITCH
- FULL SKIN PERSIAN
- NATURAL OR DYED SQUIRREL

Black or Grey

Persian Lamb

$278 up

Tight, lustrous knuckle curls. Modified bell sleeves with windbreaker wrists. Box styles. High or slash pockets.

Coat Shop—Second Floor

The BON MARCHE of LOWELL

A. P. C. Sorority Holds Installation

Miss Louise Sherman was installed as president of the A P C Sorority of the South Church for her second term last Thursday evening, with Mrs. Philip Hardy in charge of the installation. A supper preceded the ceremony.

The following were also installed: vice president, Miss Reta Atkinson; corresponding secretary, Miss Irene Wells; recording secretary, Miss Ruth Armitage; treasurer, Miss Ethel Hitchcock, and counsellor, Mrs. Frank T. Carlton.

The supper committee: Mrs. Percy Crosby and Mrs. Fred Gould, co-chairmen; Mrs. G. Richard Abbott, Mrs. Richard Baker, Mrs. Charles Cole, Mrs. George Haselton, Mrs. Harry Hayward and Mrs. Herbert Holt.

Miss Lois Ferguson was in charge of decorations, autumn foliage.

SALTONSTALL COMMITTEE MEETS TONIGHT

The Andover Saltonstall-for-Governor committee will meet this evening at 7:45 in the National bank building, second floor, to lay plans for the campaign. Edmond E. Hammond is chairman and Thomas Fallon vice-chairman.

LAVORE

We Present the Glove Sensation of America

The smartest women in town are enthusiastic over our new Bacmo Lavore doeskin gloves. Made in America, they are the quality equivalent of 5.00 and 5.50 French or English imports. Bacmo Lavores are tailored to the fingertips. Soft and luxurious in texture. Wash as easily as a stocking, won't ever smudge or crock . . . not even the blacks.

Hand cut, fitted, stitched with infinite care. The style illustrated is the classic slip-on, made in all of today's fashionable colors.

as Seen in Vogue

$3.98

A. B. SUTHERLAND CO
LOCALLY OWNED
THE LARGEST STORE IN LAWRENCE

News of Other Days

What You and Your Neighbors Were Doing in Days Gone By

Fifty Years Ago

The Andover National Bank has invited plans of architects for a new bank building, to be presented early in November.

Fifteen acres of the Gray farm situated on the Boston and Lowell railroad near Mr. George Goldsmith's in the West Parish has been laid into house lots and offered for sale; all but twelve of the one hundred and twenty-seven offered for sale have been sold.

Mr. James Soutar's youngest child had a very narrow escape on Monday, being knocked down by a passing carriage. If she had been a little nearer, the wheels would have gone over her.

Artesian Well Sinker Dockendorff has finished Mr. Gile's well on Bartlet street, having reached an abundant supply of good water after drilling 42 feet from the surface.

Work on the extension of Chester street is going on rapidly under the direction of Joseph T. Lovejoy.

Miss Clara J. Baldwin will attend the state Christian Endeavor meeting at Worcester as a delegate from the Free church.

The Republicans have organized a torch-light battalion to be known as the Charles Green Torchlight Battalion.

Twenty-five Years Ago

Mrs. John H. Brine and two children of Buffalo, N. Y., have returned home after a visit to her sister, Mrs. Joseph E. Fallon of Woodland road.

Among the new voters registered Wednesday were Malachi J. Lynch, Steven A. Boland, Frederic W. H. Stott.

A committee including David Shaw, John V. Holt, and Charles J. Francis has been appointed by the South Church to extend a call to Rev. Mr. Bigelow.

Frank H. Hardy was elected president of the Andover Club last week.

Hon. William H. Taft, ex-President, was the principal speaker at the first annual celebration of Founders Day at Phillips Academy last Saturday.

Tuesday afternoon the first brick of the Antoinette Hall Taylor Infirmary was laid at Abbot Academy.

Miss Elizabeth Sweeney left last week for an extended visit with her parents in Ireland.

Ten Years Ago

The senior class of Punchard high have elected the following officers: president, James Scobie; vice president, James Sullivan; secretary, Elwin Russell; treasurer, George Forsythe.

Mrs. James Purcell of Elm street left today for a trip to Montreal, Canada.

Mr. and Mrs. John Prior and daughters, Jane and Mildred of Medford spent Sunday with Mrs. Annie P. Davis of Harding street.

Miss Kathrine Weeks, daughter of Mr. and Mrs. Eugene Weeks of Wolcott avenue, has accepted a position with the Y. W. C. A. in Wilkes-Barre, Pa.

The Red Cross Florida Hurricane relief quota of $880 has already been oversubscribed.

Miss Marion L. Smith of Belmont has been appointed to the position of social case worker for the public welfare department.

Andover's new football field was dedicated Saturday with Punchard beating Hudson 37 to 0.

Exotic Music Of Mexico To Be Presented By Mercado's Orchestra

Novel, romantic entertainment will be presented by Mercado's Tipica Mexican Orchestra, one of the most picturesque musical organizations in the world, on Friday evening, October 21, at 8:15, in George Washington Hall under the auspices of Phillips Academy.

Mercado's Tipica Orchestra is the only Mexican orchestra of national prestige and recognition. With superb artistry this colorful and romantic group presents the most exotic music of Mexico, music that intrigues the most sophisticated and delights the most naive.

Lovers of the music of the southern countries, as well as all others who hear the programs, will delight in Senor Mercado's interpretations of the music of Mexico and in addition will enjoy his presentation of Argentine tangos, Cuban rhumbas, tantalizing rhythms of the Spanish castanets, and his piquant offerings of selected American compositiois. Senor Mercado, himself, is an accomplished artist on the violin and was educated at the Conservatory of Puebla, Mexico.

Typical Mexican costumes will be worn by the members of the Orchestra. The men will be attractively attired in the "Charro" costume, that of the Mexican cowboy. This romantic costume with its tall sombrero, beautifully embroidered jacket and vivid sash is one of the most colorful of any country. The women will wear the gay, colorful apparel of the "China Poblana," or peasant girl. The colors of this costume are based on the Mexican national flag, red, white, and green.

A number of brilliant soloists will be featured on the program of the orchestra. Charming Lolita Valdez, a Maya Indian type of beauty, has a lovely soprano voice. Following her debut at Carnegie Hall, while still in her teens, she sang with the New York Grand Opera Company, the New York Light Opera Guild and extensively over radio. Her striking, handsome appearance is equalled by the warmth and spirit of her voice as it catches the spirit of the native music and rises with captivating feeling above the soft twanging of the strings.

Jose Rubio is the best known Mexican tenor. He was tenor soloist with the National Opera of Mexico City and has been soloist with the Mexican Police Tipica Orchestra of Mexico City, which is a direct government subsidy and is generally recognized as the finest organization of its kind in Mexico.

The following students are enrolled at Wentworth Institute: Avedis P. Bogosian, 15 Cassimere street; Everett C. Dearborn, 109 Elm street; John M. Greenhow, 125 Main street; Ernest Hall, Dascomb road; and William M. Urquhart, 104-A Salem street.

Cornelius A. Wood has sold his new Long Island Dutch Colonial Cottage on Lowell street to Marion E. Sullivan. Mr. Sullivan is connected with the old well established furniture company of Lawrence. The sale was made through the W. Shirley Barnard real estate and insurance agency.

Obituary

Miss Margaret Lindsay

Funeral services for Miss Margaret Lindsay of New Bedford, formerly of Andover, were held Sunday afternoon at the Free Church by Rev. Herman C. Johnson and Rev. Frederick C. Wilson of Ipswich. Burial followed in Spring Grove cemetery.

Miss Lindsay was the daughter of the late Adam and Ellen Lindsay, who for years lived on Washington avenue. She was very prominent in Free church work, particularly the choir.

LEGION TO MEET

The local Legion post will meet next Thursday to discuss plans for Poppy Day, to be held either November 5 or 12. Armistice day activities also will be considered.

Texas Barbecue To Be Held By Republicans

Mrs. Ralph C. Herrick of 5 Hidden road has tickets available at 50 cents each for the mammoth Essex County Republican Roundup and Barbecue to be held at the Topsfield Fair Grounds Saturday afternoon, October 22, under the sponsorship of the Essex Club and all the local Republican committees and clubs. It is expected that it will be the largest and most unique Republican gathering ever held in the East, with music, entertainment, round-up and a genuine Texas barbecue, with 20 whole Texas steers and fixins roasted in pots by Jack Snider of Amarillo, Texas. Prominent Republican guests and candidates will speak.

MILITARY WHIST

A military whist was held by the Eastern Star on Tuesday evening at the Square and Compass club, with the following winning prizes: Mrs. E. Burke Thornton, Mrs. Robert Souter, Mrs. Dana Clark, Mrs. Howard Johnson, Mrs. Weldon Muise, Mrs. Roland Thompson, Mrs. William Reddy, Mrs. George Townsend, Mrs. Harold Winslow, Mrs. James Brierly, Mr. Brierly, Mrs. John Conway, Mrs. Samuel Harris, Mrs. Wright, Mr. Conway, and consolations, Mrs. Frank Manchester, Mrs. James Goff, Miss Mae Reid, Mrs. Clara Tunnicliffe.

A special prize, a pin-up lamp, was won by Mrs. Arthur Jowett.

Mark 35th Anniversary Of Local Couple

Mr. and Mrs. George A. Carter of 6 Wolcott avenue accepted an apparently harmless invitation from Mr. and Mrs. Harry Duncan of Lowell on Friday evening to go out for dinner. After enjoying the dinner, they returned home, there to find that the Duncans had been co-conspirators in a plot to surprise them on their 35th wedding anniversary.

First of all little "Rusty" Carter, their grandchild, appeared. The three-year-old youngster had not been expected from his home in Easthampton with his mother and father until the following day, but there they all were. Then the lights were turned on, and sitting smilingly before the Carters were a group of friends.

Much of the evening was spent in talking about old times, while cards were enjoyed by some of the gathering.

Dainty refreshments were served and an anniversary cake baked by "Rusty's" mother was cut and distributed by the bride of 35 years ago. Cards and flowers had come during the day, and a gift of money from those at the festivities was presented by David M. May in the evening, accompanied by a poetical inspiration.

Mr. and Mrs. Carter (Nellie Russell), were married by the late Rev. Frederick A. Wilson of the Free Church. They have always lived at 6 Wolcott avenue since their marriage and are active in the affairs of the church.

Among those present was Mrs. William Gibson, a cousin, who as Lucy Mason was Mrs. Carter's bridesmaid 35 years ago.

Curran & Joyce Co.
Manufacturers
Soda Waters and Ginger Ales

FUELS OF ALL KINDS
AMERICAN ANTHRACITE — CLEERCOAL
NEW ENGLAND COKE
RANGE AND FUEL OIL
ANDOVER COAL CO.
Telephones: Office 365—Yard 232

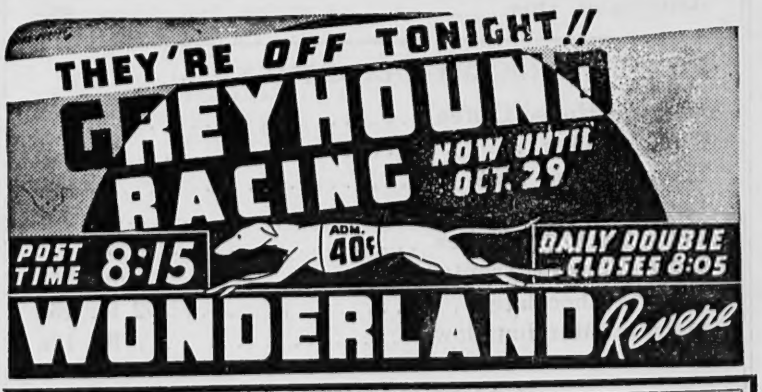

PLACE YOUR COAL ORDER TODAY
MAKE SURE IT'S
D & H
Cone Cleaned Anthracite
IT'S ALL AMERICAN
HIGH HEAT LOW ASH
D & H for Best Results
B. L. McDonald Coal Co.
326 ESSEX STREET TELEPHONE 6167

Dyer and Cleanser
A. G. BUTLER
66 Main Street—Tel. Andover 875

PLUMBING and HEATING
CHARLES HUDON
60 High Street

ALLIED PAINT STORES
Strahan Wall Papers
Phone: J. T. GAGNE, Andover 1067

IT SELDOM HAPPENS

Native chickens are most often quoted at a price higher than that of native fowl. This week, however, is one of the rare occasions when chickens are very plentiful, thus enabling us to offer native chickens and native fowl at the same low price.

MEAT DEPARTMENT

Native Fowl (5 to 6 lb. ave.) ..... lb. 32c
Native Chickens (5 lb. ave.) ..... lb. 32c
Young Pig Pork Loins (strip) ..... lb. 29c
Fore of Spring Lamb ..... lb. 16c
Leg and Loin Lamb ..... lb. 28c
Young Pig Fresh Shoulders ..... lb. 24c
Young Pig Smoked Shoulders ..... lb. 22c
Middle Rib Corned Beef ..... lb. 18c
Fresh Ground Hamburg ..... lb. 21c
Best Steer Liver ..... lb. 24c
Pot Roast ..... lb. 29c, 33c, 35c
Sirloin Roll (no waste) ..... lb. 44c

VEGETABLE DEPT.

Sweet Potatoes 8 lbs. 25c
Celery 2 bunches 25c
White Cape Turnip lb. 6c
Hubbard Squash whole 4c
Green Peppers 2 lbs. 15c

FRUIT DEPT.

California Oranges doz. 25c
California Grapefruit 4 for 25c
MacIntoshes (eating) 5 lbs. 25c
MacIntoshes (cooking) 7 lbs. 25c
Large Pears 6 for 19c

Birdseye Specials

Blueberries 19c
Cut Corn 19c
Asparagus Tips 29c

GROCERY DEPARTMENT

Maxwell House Coffee ..... lb. 27c
Sanka Coffee ..... lb. 37c
Loose Malted Milk ..... lb. 29c
Loose Coconut ..... lb. 23c
Kellogg's Corn Flakes ..... pkg. 7c
Cider Vinegar (contents) ..... gal. 25c
Baker's Chocolate ..... 1-2 lb. 15c
Melrose Marshmallows ..... lb. 17c

CANNED FRUIT SALE

Libby's Royal Anne Cherries ..... 2 lge. tins 49c
Libby's Peaches (sliced or halved) .... 2 lge. tins 35c
Libby's Bartlett Pears ..... 2 lge. tins 37c
Libby's Pineapple (sliced or crushed) .. 2 lge. tins 39c
Libby's Fruit Salad ..... 2 lge. tins 49c

The J. E. GREELEY CO.

Agents for S. S. Pierce Co. Wines and Liquors

We deliver on every street in Andover

Telephone Andover 1234 Accommodation Service

Historical Society To Attend Meeting

Members of the Andover Historical Society are invited to attend the fall meeting of the Bay State Historical League Saturday afternoon at 2:00 o'clock. The meeting will be at the Hovey Memorial, 543 Main street, Waltham. There will be the usual business, which will be followed by an address, illustrated by stereopticon and moving pictures by Lawrence B. Fletcher. His subject will be "Activities of the Trustees in Preserving Beautiful and Historical places in Massachusetts."

The Trustees have been instrumental in securing the preservation of several historic shrines, and Mr. Fletcher will tell of this important work.

At the conclusion of these exercises the members will proceed to the Gore Place, about a mile away, where there will be an opportunity to inspect this beautiful estate, with its fine brick mansion and spacious grounds. Unfortunately, the recent hurricane has done great damage to many beautiful trees which adorned the grounds; but in spite of this damage, the estate is magnificent.

Will anyone who cares to attend telephone Mr. William A. Trow, president of the local society, for the necessary instructions to delegates.

HARVEST SUPPER

The annual harvest supper and entertainment will be held by the Women's Union at the South Church next Tuesday at 6:30. Tickets should be reserved in advance, and those wishing to attend should call Mrs. Carl Elander immediately.

Librarian To Attend Association Meeting

Miss Evelyn R. Robinson of the Junior Room and her mother, Rev. Katharine B. Ball, will attend the joint meeting of the Massachusetts Library Association and the Western Massachusetts Library club being held at Pittsfield today and tomorrow. Miss Robinson will attend the Newspaper Publicity committee meeting. She organized this group in 1937.

They will hear such interesting speakers as: Professor Charles J. Hill of Smith College, Dr. Roswell G. Ham, President of Mt. Holyoke College, Dr. Peyton Hurt, librarian of Williams College, Rev. James Gordon Gilkey of Springfield and Leslie T. Little, librarian of the Waltham Public Library.

Births

At the Lawrence General Hospital on Wednesday, October 5, a daughter to Mr. and Mrs. Warren Harrington of High street. Mrs. Harrington was the former Eleanor Winslow, daughter of town clerk and Mrs. George Winslow of Lowell street.

A daughter to Mr. and Mrs. James Faggiano, 289 North Main street, at the Clover Hill, Sunday.

FREE CHURCH STARTS BOY SCOUT TROOP

The Free church will shortly have a Boy Scout Troop with a meeting of boys 12 or over to be held Sunday after Sunday school. William Cargill is to be the scoutmaster and Norman K. MacLeish chairman of the troop committee.

FREE PARKING **ANDOVER PLAYHOUSE** TEL. 11-W

$250,000.00 in CASH PRIZES
MORE THAN 5000 INDIVIDUAL AWARDS

THIS THEATRE IS MOVIE QUIZ HEADQUARTERS

Enter the MOVIE QUIZ CONTEST now and double your enjoyment in every picture you see! Ask for one of the FREE Contest Booklets. It's full of exciting news about your favorite stars and the new season's picture hits.

MATINEES, 2:15 - EVENINGS, 7:30
Continuous Shows, Saturdays, Sundays, Wednesdays

TODAY
THE CROWD ROARS—Robert Taylor and Maureen O'Sullivan 4:00; 9:10
GATEWAY—Don Ameche and Arleen Whelan 2:35; 7:50

FRIDAY-SATURDAY—October 14-15
RICH MAN POOR GIRL—Robert Young and Ruth Hussey Fri. 3:55; 9:10 Sat. 3:45; 6:35; 9:25
RACKET BUSTER—George Brent and Gloria Dickson Fri. 2:35; 7:50 Sat. 2:25; 5:15; 8:05

SUNDAY-MONDAY—October 16-17
3 LOVES HAS NANCY—Janet Gaynor and Franchot Tone Sun. 3:50; 6:45; 9:40 Mon. 4:00; 9:15
I'LL GIVE A MILLION—Warner Baxter and Marjorie Weaver Sun. 2:25; 5:20; 8:15 Mon. 2:35; 7:50

TUESDAY-WEDNESDAY-THURSDAY—October 18-19-20
ALEXANDER'S RAGTIME BAND—Tyrone Power and Alice Faye T.-Th. 3:35; 8:50 Wed. 2:25; 5:30; 8:35
PANAMINT'S BAD MAN—Smith Bellow and Evelyn Daw T.-Th. 2:25; 7:40 Wed. 4:10; 7:15

Children's Movie each Saturday morning at 10 o'clock. THE LONE RANGER, Cartoons, Selected Short Subjects. Admission to all 10 cents.